

MC EXPRESS International

We will be your logistics partner.

mcexpress.co.kr

01

Company Profile

Company Summary

Corporation MC EXPRESS International

CEO CHUN IL, KO

Establishment 2023.Feb.1st

Registration Number 109-81-83286

Business Type Freight Forwarding, Bonded Transportation, Express Courier

Head Quarter 195 Nambusunhwan-ro, Gangseo-gu, Seoul, 07642, Republic of Korea

Incheon Airport Office

Gimpo Airport Office

Head Quarter

Cheonan Branch

Busan Branch

Overseas Branches

Gimpo Airport, Incheon Airport, Cheonan, Busan

Logistics warehouse

Japan, China, Vietnam, Hong Kong, Myanmar, Cambodia

History And Organization

- 2022 Moves Headquarter to 195 Nambusunhwan-ro, Gangseo-gu, Seoul, 07642, Republic of Korea
250 Employees (60 Headquarter) + 15 Overseas Branches
- 2020 Establish a Branch Office in Cambodia
- 2016 Establish a Branch Office in Myanmar
- 2015 Establish a Branch Office in Vietnam (Ho Chi Minh, Hanoi)
- 2009 Establish a Branch in Hong Kong
Provide COB Service in Sinotrans, Qingdao Branch
Provide COB Service in Gimpo Airport Headquarter and Managing Warehouse
- 2008 Establish a Branch Office in Shanghai, Dalian, Guangzhou, Yantai, Weihai
- 2005 Establish a Branch Office in Nagoya, Tokyo
- 2003 Establish McEXPRESS International Headquarter in Gimpo Airport, Korea

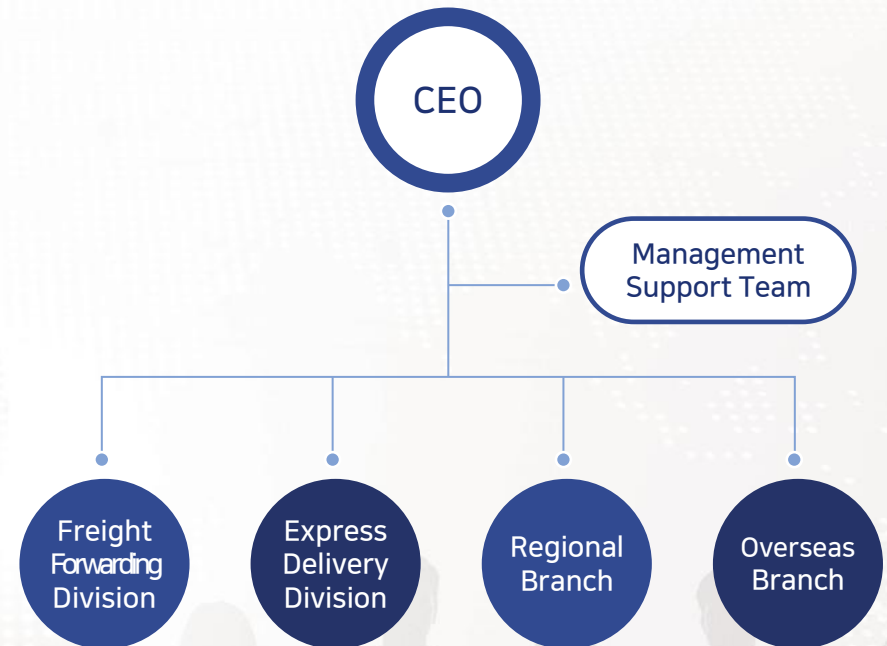

02

Our Business

Field of Business

01 Freight Forwarding

- Air/Ocean Export & Import
- DG Shipment
- Triangle Trade Service
- Sea & Air Service
- Bulk(RORO/LOLO), Break Bulk, FR CNTR
- Consolidation



03 Inland Transportation

- Owns 20 1ton Wing-Body, Cargo Truck
- LTL & FTL
- Heavy & Oversized Cargo
- Special(DG, Cold & Frozen) Cargo
- Door to Door Service



05 Customs Clearance

- Customs Clearance / Tax Refund
- Import Requirements Review /
Supplementation of Declared Matters
- FTA Consulting



02 Express Cargo

- Air/Ocean Export & Import
- Provide Faster Customs Clearance and
Delivery by Using Simplified Clearance
- Providing Same Day Delivery for City Area
- Customer Service Team is available 24/7
- Own Know-How Various Customs Clearance Route
- Delivery within 24 hours (Platinum Service)



04 Warehousing & 3rd Part Logistics

- Long-Term / Short-Term Storage
- Fulfillment / 3PL
- Packing/Repair/Labeling/Delivery
- Inventory-Delivery Managing by WMS System
- B2C & B2B Delivery



06 Project Logistics

- Overseas Exhibition Logistics
- Handle National Support Projects for Logistics
- Heavy & Oversized Cargo Handling
- Hand-Carry Delivery within 24 hours from departure to arrival

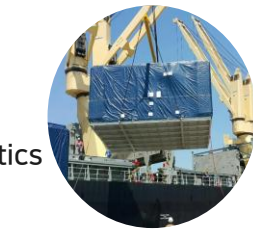

2024 Dubai Exhibition(Drift X)



Saudi & UAE Project (2017 - 2024)



*The Cargo
Process*



Advantages of Mc Express Own Homepage

Mc EXPRESS
INTERNATIONAL EXPRESS & OBC SERVICE

COMPANY 회사소개 BUSINESS 업무소개 LOGISTICS 물류서비스 SERVICE 온라인서비스 LIBRARY 자료실 CUSTOMER 고객센터

물류를 이끄는 글로벌 리더
MC EXPRESS INTERNATIONAL
당신의 꿈의 비즈니스를 실현시켜드립니다.

목적요청 운송시간 B/L조회 화물추적 영업방문요청

WORLD TIME
SEL: 2/10 14:27:54
AMS: 2/10 5:27:54
JKT: 2/10 12:27:54
HKG: 2/10 13:27:54
CAN: 2/10 13:27:54
LAX: 2/9 22:27:54
SHA: 2/10 13:27:54

TALK
카카오톡 상담하기
운영시간 09:00 ~ 19:00

공지사항
2월 유류할당료(FUEL SUR CHARGE) 부과 시할
2022년도 중경 로사카 니코아 원료채취 진행
2021년 3월 항공유가할당료 안내지침
2021년 청정원 연유 스케줄
멕시코스프레스(멕시코에서)

뉴스
중경대리점 모집
유류할당 통세거래의 변화
하위직구 "반도체" 시장 확대
중 경세시장 성장세

24시간 고객센터
02-2661-3401
02-3661-5114
발권문의: 02-2666-9324

회사소개 | 오시는길 | 고객센터
서울특별시 강서구 남부순환로 195 (맥익스프레스 빌딩) | TEL: 02-2661-3401 | FAX: 02-2661-3402
Copyright © 2015 Mc Express International Inc. All rights reserved.

MEI GLOBAL TOUR SAGAWA YAMATO

- ✓ Direct Booking Export Cargo From Homepage
- ✓ Tracking System For Export/import
- ✓ Real Time Tracking Service From Application
- ✓ Direct Delivery Service For Capital Area (seoul, Gyeonggi-do, Incheon, Chunan, busan)

화물추적

HOME > SERVICE > 화물추적

온라인으로 더욱 빠르고 편리하게 화물추적을 할 수 있습니다.



B/L 번호를 입력하세요.

SMEI 2002364530



SMEI No.	SMEI2002364530		
Shipper	(주) 아이에스시	Consignee	MIN HYEONG WON
Origin	SEL	Destination	HAN
Mode	AIR	Flight	HAN-MC
C/T	6	Weight	727.00

Date	Time	Shipment Progress	Remark	Sign
20250109	완료:	화물접수(PICK UP)	용준호 매니저	
		내륙이동(CARRIER)		
		수출통관(CUSTOMS CLEARANCE)		
		화물출발(DEPARTURE)		
20250109		화물도착(ARRIVAL)		
		통관(CUSTOMS CLEARANCE)		
		화물출고(READY FOR DELIVERY)		
20250110	10:10	배송완료(PROOF OF DELIVERY)	배송담당: GIA BAO () 수령인(Receiver): MR LAM	



Advantages of Mc Express

Dedicated App



Pick Up



Send Out



Status of B/L



Delivery

- ☒ Systematic Managing Trucker Using Application
- ☒ Input Real Time POD to Applying Immediate Data Processing
- ☒ 24/7 Customer Service

03

Certification



Certification

제2129호



국제물류주선업등록증

Certificate of International Forwarding Business

상호(Company Name): 주식회사 맥익스프레스인터내셔널

대표자(Name of Representative): 고 준 일

법인등록번호(Corporation Registration Number) 또는
주민(외국인)등록번호(Resident(Foreign)Registration Number): 110111-2702250

주소(Business Address): 서울특별시 강서구 남부순환로 195(내발산동, 맥익스프레스빌딩)

등록연월일(Registration Date): 2003년 3월 12일

다음 신고기간(Registration Renewal Date): 2025년 8월 16일부터 60일 이내

「물류정책기본법」 제43조제1항 및 같은 법 시행규칙 제6조제2항에 따라
위와 같이 국제물류주선업 등록을 하였음을 증명합니다.
This certificate confirms that the above company has registered as an
International Forwarding Business according to Article 43(1) of Logistics
Policy Framework Act and Article 6(2) of the its Enforcement Decree,
respectively.

2022년 8월 16일

서울특별시 

등록번호 : SMEI

화물운송주선업자등록증

업 체 명 : (주)맥익스프레스인터내셔널

대 표 자 성 명 : 고준일

생 년 월 일 : 1964년12월19일

주 업 무 세 관 : 인천세관

본 사 소 재 지 : (07505) 서울특별시 강서구 하늘길 210 (공항동,
한국항공화물청사) 106호(공항동, 국제화물청사)

영업소 소재지 :

동 록 기 간 : 2021년04월19일 ~ 2024년04월18일

기 타 : 계교부 - 갱신

「관세법」 제222조 및 「화물운송주선업자 등록 및 관리에 관한 고시」
제4조에 따라 화물운송주선업자로 등록하였음을 증명합니다.

2021년 03월 16일

인천세관 

담당부서	인천세관 특송동관(1)과
담당과장	
담당자	송종훈
연락처 (전화)	032-722-4305

특 송 업 체 등 록 증

① 상호 또는 명칭 : (주)맥익스프레스인터내셔널 (업 체 부 호 : AE0276)

② 주 소 : 07642 서울특별시 강서구 남부순환로 195 (내발산동)
맥익스프레스빌딩

③ 대 표 자 성 명 : 고준일 ④사업자등록번호:109-81-83286

⑤ 유효 기 간 : 2022-04-11 ~ 2025-04-10

⑥ 화물운송주선업 등록번호 : SMEI

위 업체는 「관세법」 제222조와 동법 시행령 제231조에 따라
특송업체로 등록되었음을 증명함

2022년 08월 29일

인천세관 

Certificate Of Authentication



IATA Membership



Certificate of Accreditation

IATA is proud to certify that

MC EXPRESS INTERNATIONAL CO., LTD

SEOUL, KOREA, REPUBLIC OF

has met the professional standards of the **International Air Transport Association**
to promote, sell and handle international air cargo transportation.

IATA code: **17301290016**

Validate online at: checkacode.com

Certificate validity: **2024**

Muhammad Albakri
Senior Vice President, Customer,
Financial and Digital Services
IATA

Winnifred Yoong
Regional Director, Distribution & Payment
Customer, Financial & Digital Services,
Asia Pacific



License



Dangerous Goods Certification





This is a secured QR-code
To verify it, please refer to
www.iata.org/training-authenticate

Certificate
This is to certify that
Jinwon Kim
born on 08 January, has passed the classroom course (40 hours)
Transport of Dangerous Goods by Air - Initial as per the IATA Dangerous Goods Training Guidance 7.3 (supervised assessment)
For Personnel Responsible for Processing or Accepting Dangerous Goods Consignments
8 November 2024
Korea
given by instructor(s) Park Mushin
Expiry date: 30 November 2026
M. Park
Park Man
Managing Director and CEO

IMD C8TA2





This is a secured QR-code
To verify it, please refer to
www.iata.org/training-authenticate

Certificate
This is to certify that
Gilhoon Ko
born on 14 May, has passed the classroom course (24 hours)
Transport of Dangerous Goods by Air - Recurrent as per the IATA Dangerous Goods Training Guidance 7.3 (supervised assessment)
For Personnel Responsible for Processing or Accepting Dangerous Goods Consignments
18 August 2023
Korea
given by instructor(s) Park Man
Expiry date: 31 August 2025
M. Park
Park Man
Managing Director and CEO

IMD C8TA2

Key Account Status

Clothing	BASSO	BILTMORE	INDIAN	(주) Dawu	INDONG FN (주)인동에프엔	zishen	Creedite	HUM Dream Maker	PARKLAND	SHESMISS
Automobile & Spare Parts	HYUNDAI Drive your way	KIA MOTORS The Power to Surprise	a2z AUTONOMOUS	calsonic	HI-LEX 대동 DOOR	Honeywell	EVERDIGN	TI Automotive	한일투보주식회사	DAEWOO
Chemical & Fuel	한화솔루션	OhSung	C&S Energy	LIG	LG 화학	DOW	목포도유(주)	SAMSUNG 삼성물산	정석케미칼	
Food	samyang	Heinz	LOCK & LOCK	면사랑	CJ 제일제당	취제이스퀘어 리테일	크라우체(주)	나리향양주식회사	Dole	
Medicine & Medical Supplies	Kwangdong 광동제약	경동제약(주)	BORYUNG 보령제약	FERRING PHARMACEUTICALS	ILDONG 일동제약	셀트리온제약 CELLTRION	FRESENIUS MEDICAL CARE THE RENAL COMPANY			
Engineering & Construction	KAPES	HYUNDAI ENGINEERING & CONSTRUCTION	SK oceanplant	HISCO	주식회사 한국몰드 HANGUK MOLD CO., LTD.					
Steel & Base Metal	HYUNDAI HEAVY INDUSTRIES CO., LTD.	HYUNDAI STEEL	KOLON INDUSTRIES POC CORPORATION	SKC KOLON PI	대한제강	노틸러스효성 NOVELLUS HYOSUNG				
Electronics & Machinery	LG 전자	LG 디스플레이	LG 이노텍	SAMSUNG ENGINEERING	SEOUL SEMICONDUCTOR					
General Consumer Goods	GS SHOP	LINE	N-rit	PING	GREEN					

View of Headquarters

